

Sagemace Bible Camp



A ministry of....



**Nordheim Mennonite Church
Winnipegosis**

Welcome and Application Forms

Welcome!

I am so excited to be writing this to you because that means that you have committed yourself to joining us for another season of camp at Sagemace Bible Camp! Sweet goodness! We are looking forward to welcoming you here this summer.

Our excitement is growing as we prepare and plan for camp and we hope that your excitement is growing as well. As we plan, we know that for you there is also planning and preparing that needs to take place, so we hope that the following will serve to remind you and inform you of what to expect.

Where and When and a little What:

Sagemace Bible Camp is located 6 kms North of the village of Winnipegosis, East of Highway #20, on the shores of Lake Winnipegosis, on and around land that has been traveled upon and used for many centuries by Indigenous peoples.

This summer Sagemace Bible Camp will be hosting two weeks of camp, the first being **July 15th to 19th** and the second being **July 22nd – 26th**. We look forward to welcoming you to our **mandatory** staff training from **Friday, July 12th to Sunday, July 14th**. Staff training will begin with supper and orientation, training and preparation, which will take place on Friday evening, all day Saturday and with final preparations on Sunday afternoon and evening.

This orientation, training and preparation will take place at Sagemace Bible Camp.

Please ensure that you read all of the application form, reading fully and signing the Statement of Faith and Life, Code of Ethics and Dress Code forms. If you are 18 years of age or over, you must apply for a Child Abuse Registry Check with a Vulnerable Persons Check at any RCMP detachment, ensuring that you do this right away, as these checks do take some time to process. If you have done this in the past two years, we will accept any Child Abuse Registry checks with a Vulnerable Persons Check, as long as it is less than two years old, as in, done after **July 2022**.

We are looking forward, with much excitement, to having you at camp this summer. We are looking forward to serving our Creator along with you, as we together seek to fulfill the mandate of Sagemace Bible Camp:

To introduce children to a loving relationship with Jesus, according to Scripture, through teaching, music, staff, activities, and new relationships in a safe, wholesome, fun and encouraging environment.

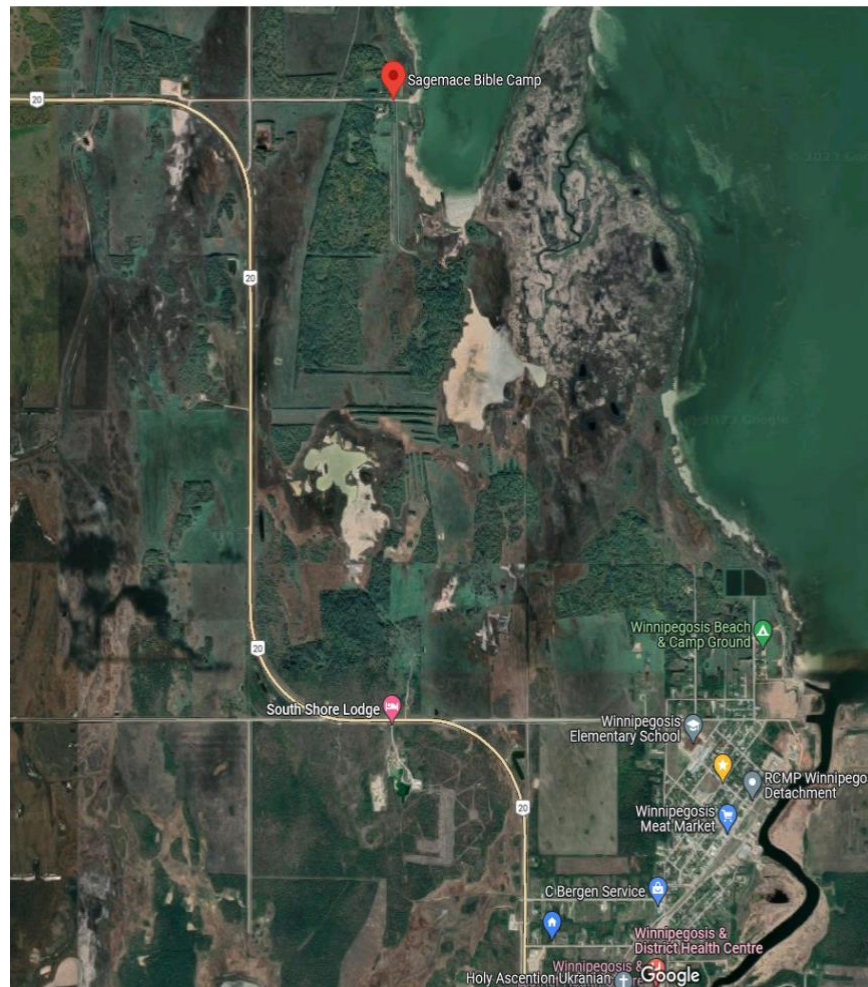

SAGEMACE BIBLE CAMP

LEADER IN TRAINING (LIT) APPLICATION

Thank you for your interest in serving with us at Sagemace Bible Camp. The LIT program (formerly CIT) is open to anyone grades 9 and up. The Leaders in Training program is an opportunity for young people to grow in the way of following Jesus, to learn personal leadership skills, and to develop specific camp skills training. It is an independent program and is not a pre-requisite to a camp counsellor position nor does participation ensure a counsellor position in the future.

This application will be reviewed upon completion, and you will be contacted in regards to your acceptance and further details will be given at that time

This application and its contents will be kept confidential by the managing team at Sagemace Bible Camp.

Introducing Sagemace Bible Camp

Sagemace Bible camp is a Bible camp ministry of Nordheim Mennonite Church in Winnipegosis, Manitoba.

Our goal is to gain relationships with campers in a well-balanced program of recreation, camping instruction, and Bible teaching, carried out by committed Christian staff. The camp focuses on the spiritual, physical, social, and educational development of the camper through these avenues:

- An opportunity to personally get to know Jesus Christ.
- A place to meet God through studying His Word and experiencing His creation.
- A time for learning, achieving, growing, and maturing through healthy activities,
- A place to develop friendships by working, playing, and having fellowship together.
- A fun outdoor living experience.

I am applying to the LIT program for:

- () Staff Training and the first week of camp, July 12-14 & 15-19 – Cost \$60.00
- () Staff Training and the second week of camp, July 12-14, & 22-26 – Cost \$60.00
- () Staff Training and both weeks of camp, July 12-26 – Cost \$100.00

Please note that staff training is mandatory in order to be a part of the LIT program. This is an important time for team building and preparation and all LIT's are required to participate.

Application Check-List

Please complete the following as a part of your application process

- () Application form filled out and handed in no later than **June 7**
- () Signed Statement of Faith (hand in with application form)
- () Signed Code of Ethics and Dress Code (hand in with application form)
- () 2 Reference Forms sent out. Preferably one reference should be filled out by a spiritual leader (Pastor, youth pastor, bible study leader etc.) if possible.
- () Criminal Record check completed (if 18 or over)
- () Child abuse registry check completed (if 18 or over)
- () Payment

Please mail full application to: Nordheim Mennonite Church Box 337, Winnipegosis, MB R0L 2G0
If you have any questions, contact Sara Wiens at 204-656-4581.

Application

Name: _____ Birthday: _____

Age as of July 1, 2024: _____ Gender: () Male () Female

Grade as of July 1, 2024: _____

Address: _____

City: _____ Province: _____ Postal Code: _____

Home Phone: _____ Cell Phone: _____

Current Email Address: _____

Best way to contact you: () Phone () Email () Other: _____

6 Digit Health Number: _____ 9 Digit health number: _____

Family Doctor: _____ Phone number: _____

Driver's License: () No () Yes, What Level? _____

Do you have any physical, dietary, or medical limitations that we should be aware of? (*ie. dairy/gluten allergy, no heavy lifting, etc.*)

Father's Name: _____ Phone number: _____

Mother's Name _____ Phone number: _____

In Case of Emergency, contact:

Name: _____ Street/PO Box: _____

City/Prov: _____ Postal/Zip Code: _____ Home Phone: _____

Cell Phone: _____ Work Phone: _____ Work: _____

Relationship to you: _____

Church Affiliation:

Do you currently attend a church? () yes () no

If yes: Current Church: _____ Pastor: _____

Youth Pastor: _____ City/Province: _____

Are you a member of a church? ()Yes ()No. Same church or different? _____

Attendance: () Regular () Occasional () Seldom

Camp Skills:

Would you be interested in helping with music as a part of the worship team? () Yes () Maybe () No

Skills I am qualified to lead or would like to learn: *(number in order of preference if more than one)*

Swimming () Crafts () Wood Projects () Outdoor Ed () Canoes n' Kayaks () Sports ()

Others I would be interested in leading or learning: _____

Do you play any musical instruments? If yes, which one(s)?: _____

Are you First Aid/CPR certified? () Yes () No

Personality Profile:

1=Very Rarely 2=Seldom 3=Sometimes 4=Often 5=Consistently

- I study my Bible 1 2 3 4 5
- I follow instructions carefully 1 2 3 4 5
- I am more of a follower than a leader 1 2 3 4 5
- I enjoy opportunities to lead 1 2 3 4 5
- I am positive 1 2 3 4 5
- I am self-motivated 1 2 3 4 5
- I have a good sense of humor 1 2 3 4 5
- I respect authority 1 2 3 4 5

Objective Evaluation:

1=Least, 10=Most

- Teachability: 1 2 3 4 5 6 7 8 9 10
- Dependable: 1 2 3 4 5 6 7 8 9 10
- Physical Fitness: 1 2 3 4 5 6 7 8 9 10
- Willingness to serve others: 1 2 3 4 5 6 7 8 9 10
- Ability to get along with others: 1 2 3 4 5 6 7 8 9 10
- Enthusiasm: 1 2 3 4 5 6 7 8 9 10
- Controlled Temper: 1 2 3 4 5 6 7 8 9 10
- Ability to work with youth: 1 2 3 4 5 6 7 8 9 10
- Ability to work with adults: 1 2 3 4 5 6 7 8 9 10
- Current spiritual growth: 1 2 3 4 5 6 7 8 9 10
- Willingness to do yucky jobs: 1 2 3 4 5 6 7 8 9 10

Christian Life

(Attach an extra sheet if you require more space)

Why do you want to help at camp? _____

What to you hope to learn/gain from your summer at camp? _____

I (name) _____ certify that the information in this application is complete and correct to the best of my knowledge.

Signature: _____ Date: _____

Statement of Faith & Life

1. We believe that there is only one God which exists. We believe that God is eternal, holy and just, far beyond our ability to fully understand. God is understood to be Father, Jesus the Son, and Holy Spirit, that is, three distinct ways in which God is known to us and by which God chooses to appear to us, relate to us, exist with us. We believe that God is the creator of all things. We believe that God created individually the various groups of living beings, including mankind, as special acts of creation rather than through evolution.
2. We believe in Jesus Christ as fully human and fully God. We believe in his virgin birth by the Holy Spirit, His sinless life, His miracles, His death on the cross bearing the sin of all mankind, His bodily resurrection from the dead, His ascension into heaven where He now is seated at the right hand of God, and His return to take the believers to be with Him and to destroy the works of Satan.
3. We believe the Holy Spirit is fully God, and that as a result of salvation, the Holy Spirit lives in us, empowers us to live the Christian life and gifts us for spiritual ministry.
4. We believe that Satan is real, the enemy of God, and the author of sin.
5. We believe that the first humans, which the Bible refers to as Adam and Eve, were created in the image of God. Adam and Eve chose to disobey God, they sinned, and though the image of God has not been lost, as a consequence of their disobedience, their sin, all people are now born guilty before God and with a nature of rebellion, sin, against God.
6. We believe that Jesus, the Christ, by his death on the cross, gave the perfect sacrifice for all our sins. That deliverance, salvation, from our sins is found only through Jesus's death on the cross, that all who believe that Jesus is the Son of God and that Jesus was raised from death to life by the power of God, will be saved by God from their sins and brought into the family of God. We preach the good news that Jesus is the promised Messiah, which Scripture talked about, we believe that Jesus is the Son of God, fully God and fully human, we believe that Jesus was murdered by sinful people, we believe that God raised Jesus back to full life, we believe that many, many people saw and talked with and touched the risen, resurrected Jesus and that God brought Jesus back to be in glory, in God's presence, forever. We believe that Jesus will come back to judge us all with justice, according to our decisions and actions, to make things whole, to heal, to rule over all creation as King and Lord.
7. We believe that Jesus calls us to follow after his example, his teachings, and his way of life, which is why we focus on the four gospels, Matthew, Mark, Luke and John, all of which were written to tell us about the life and teaching and example of Jesus, while Jesus was with us on earth. We believe that Jesus is fully God, and that in Jesus we see the perfect representation of the character, will, desire and heart of God, thus, what Jesus says, what Jesus does, what Jesus teaches all show us the character, will, desire and heart of God.
8. We believe the Bible is the inspired Word of God, "All Scripture is God-breathed and is useful for teaching, rebuking, correcting and training in righteousness," 2 Timothy 3:16
9. We believe that the Church, the body of Christ is made up of believers from every tribe and tongue and is seen organized in local churches according to scripture.
10. In our faith walk, we aim to guard and keep high standards for our individual testimonies, so we won't be hindered or distracted as we strive to live faithfully for Christ in our society.

I have carefully and completely read and agree with the Statement of Faith:

Signature: _____ Date: _____

I have questions about what I've just read and would appreciate a conversation with someone.

For further guidance:

<https://www.mennonitechurch.ca/about/confession-of-faith>
<https://www.mennonitechurch.ca/cof>
<https://www.britannica.com/topic/Apostles-Creed>

Code of Ethics

- I will respect the authority of the camp's leadership staff, demonstrating a willingness to serve and be directed by others. I will respect the authority of parents in the lives of their children, as registered summer campers.
- I will always avoid situations with campers and staff which could in any way be misconstrued as inappropriate. This means that I will build my strongest relationship with campers and staff of the same gender, avoid counselling situations with campers of the opposite gender, and will never 'date' or 'go out' with a camper. I understand that any verbal or non-verbal sexual behavior with any camper and or staff is not appropriate. I will refrain from sexual relations of any kind outside of the marriage relationship which is only between one man and one woman as described in the Holy Bible. Any and every sexual activity that contradicts the marriage relationship between one man and one woman as described in the Holy Bible will be grounds for dismissal
- The laws of this country are to be honored, understanding that government is placed in authority over me by God and appreciating that breaking the law can jeopardize the safety of myself and others as well as damage the reputation of this ministry in its community.
- As a Sagemace Bible Camp staff member, consider your individual as well as camp's testimony and reputation. Total abstinence from alcohol on camp property is expected. Consuming alcohol, whether privately or in public off campgrounds is discouraged. The Holy Bible teaches us to be of sober mind. (Having "a drink" during a family celebration meal is one example of appropriateness.) Smoking and/or vaping is prohibited on and around camp property. All prescription and non-prescription drugs will be turned in to and administered by the camp nurse/first aid attendant. Do not use, possess or traffic illegal drugs at any time.
- All media such as, but not limited to: videos, magazines, movies and music on the camp property must meet with the approval of the Director.
- Cell phones will be turned in to the Directors at the beginning of the week and access will be provided at the Director's discretion.
- Sagemace Bible camp is committed to a policy of providing and maintaining a positive work environment free of sexual and general harassment and abuse. This includes practical jokes/games which could be misinterpreted as harassment or offensive.

As a staff member I agree to conduct myself at all times during my stay at camp in accordance with the Bible, Christian conviction, and standards set forth by Sagemace Bible Camp. Any breach of this code as interpreted by camp leadership may be grounds for dismissal.

I have carefully read and understand the guidelines as outlined in the Code of Ethics and am willing to abide by them.

Signature: _____ Date: _____

Dress Code

Please **do not** bring or wear:

- Clothing with symbols or words that may be offensive or viewed as inappropriate
- Clothing that is torn inappropriately.
- Any clothing, bottoms or tops, that are too tight.
- Short shorts or mini skirts
- Bikinis/men's speedos or otherwise skimpy swimwear. If that's all you own, be prepared to cover up with appropriate tops/bottoms (ie. tank tops, board shorts, etc)

Please be aware:

- Men shall wear shirts while on the grounds with the exception of the waterfront.
- Tops should be modest, covering all undergarments
- Tops shall be waist length or longer. No skin is to be seen between shirts and pants.
- Swimwear shall only be worn during water activities and not at any other time.
- Footwear must be worn at all times. Water games and some sports are the exceptions.
- "Tattoos, body art, piercings: staff serving on site may be asked by leadership to either remove or appropriately cover up as deemed necessary. It is a vital consideration for our ministry to all youth/staff/volunteers/parents/caregivers, as representatives of the camp staff team.

This dress code will be enforced upon approval of application. Please carefully consider your wardrobe items so there will be no occasion for embarrassment at camp.

I have carefully read and understand the guidelines laid out in the dress code and agree to abide by these principles while on staff at camp.

Signature: _____ Date: _____

Sagemace Bible Camp – Reference Form

Applicant's Name: _____

The above applicant has applied to work at Sagemace Bible camp as _____. We appreciate your input as it will help us to nurture the strengths of this individual and how they will best fit into our leadership team at Sagemace. Your honest and prompt reply is greatly appreciated. Thank you so much!

Your Name: _____ Phone: _____ (h) _____ (c)

Address: _____ Occupation: _____

How long have you known the applicant and in what capacity?

Do you feel that the applicant has a vital relationship with Christ as their personal savior?

What is your estimate of the applicant's spiritual influence on others?

What is the applicant's greatest strengths?

In what area(s) does the applicant have weaknesses or problems that may affect their leadership capabilities?

If you had a child at camp, would you wish this applicant to work with your child in the above capacity?

At what place do you feel the applicant is in their spiritual walk?

Do you recommend this applicant as a staff member? If not, please explain:

Please rate the following characteristics on a scale of 1-5 where 1 is excellent, 2 is above average, 3 is average, 4 is below average and 5 is unsure.

- | | | | |
|--------------------------|--|------------------------------------|--------------------------|
| ____ Physical Health | ____ Leadership ability (peers) | ____ Leadership ability (children) | ____ Working with others |
| ____ Self discipline | ____ Dependability | ____ Creativity | ____ Teaching ability |
| ____ Learning ability | ____ Time management | ____ Desire for self-improvement | ____ Speaking ability |
| ____ Organization | ____ Emotional stability | ____ Family Relationships | ____ Respects authority |
| ____ Desire to serve God | ____ Moral stability | ____ Church Involvement | ____ Spiritual Maturity |
| ____ Thoughtfulness | ____ Attitude towards the opposite sex | | |

Additional comments (suggestions for directing the applicant and candid comments are helpful)

Signature: _____ Date: _____

Please mail to Nordheim Mennonite Church: Box 337, Winnipegosis, MB, R0L 2G0 or email to:
admin@sagemacebiblecamp.com